

# STUDIOTWENTYSEVEN



CONTINUOUS BENCH BY **FABIANA MACHADO**  
NUMBERED EDITION  
SIGNED, SERIAL NUMBER AND CERTIFICATE OF AUTHENTICITY  
CONTINUOUS COLLECTION  
YEAR 2023

UPHOLSTERED IN CARESSA FULL GRAIN OR ALLURA NUBUCK LEATHER  
HAND-APPLIED FRENCH WALNUT, EAST INDIAN ROSEWOOD, FLATCUT WALNUT,  
MACASSAR EBONY OR SUGAR PALMWOOD VENEER BASE  
PRODUCTION TIME 12-14 WEEKS  
MADE IN AMERICA

IN H 18 W 58 D 18  
CM H 45.8 W 147.4 D 45.8

# STUDIOTWENTYSEVEN

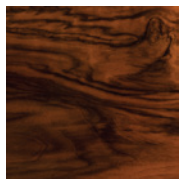

**FRENCH WALNUT**  
WOOD

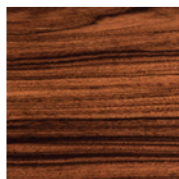

**INDIAN ROSEWOOD**  
WOOD

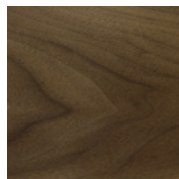

**FLATCUT WALNUT**  
WOOD

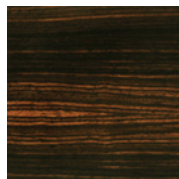

**MACASSAR EBONY**  
WOOD

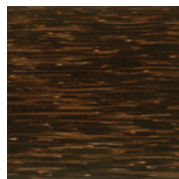

**SUGAR PALMWOOD**  
WOOD

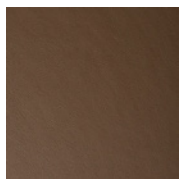

**DACHSHUND**  
CARESSA LEATHER

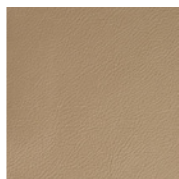

**SABLE**  
CARESSA LEATHER

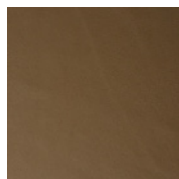

**TOBACCO**  
CARESSA LEATHER

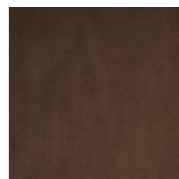

**AMARETTI**  
ALLURA LEATHER

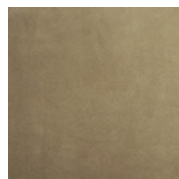

**SPICED CIDER**  
ALLURA LEATHER

