

STUDIOTWENTYSEVEN



CONTINUOUS DESK BY **FABIANA MACHADO**
NUMBERED EDITION
SIGNED, SERIAL NUMBER AND CERTIFICATE OF AUTHENTICITY
CONTINUOUS COLLECTION
YEAR 2023

CARESSA FULL GRAIN LEATHER TOP INSERT
HAND-APPLIED FRENCH WALNUT, EAST INDIAN ROSEWOOD, FLATCUT WALNUT,
MACASSAR EBONY OR SUGAR PALMWOOD VENEER FRAME
POLISHED TITANIUM TRAVERTINE BASE DETAIL
PRODUCTION TIME 12-14 WEEKS
MADE IN AMERICA

IN H 30 W 60 D 32
CM H 76.2 W 152.4 D 81.3

STUDIOTWENTYSEVEN

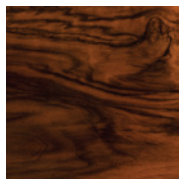

FRENCH WALNUT
WOOD

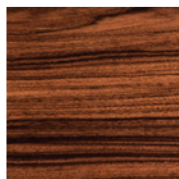

INDIAN ROSEWOOD
WOOD

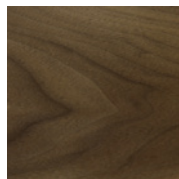

FLATCUT WALNUT
WOOD

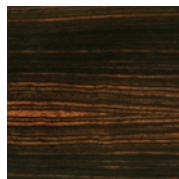

MACASSAR EBONY
WOOD

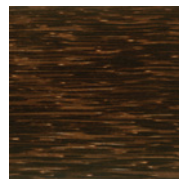

SUGAR PALMWOOD
WOOD

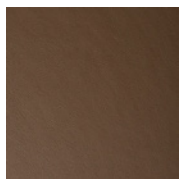

DACHSHUND
CARESSA LEATHER

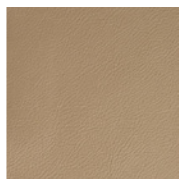

SABLE
CARESSA LEATHER

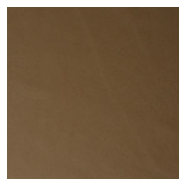

TOBACCO
CARESSA LEATHER



TITANIUM
TRAVERTINE

