

STUDIOTWENTYSEVEN

SCARPA 925 CHAIR BY **AFRA & TOBIA SCARPA** 1965

UPHOLSTERED IN CASSINA SADDLE LEATHER
NATURAL OR MOCCA STAINED SOLID ASH FRAME
PRODUCTION TIME 16-18 WEEKS
MADE IN DENMARK

IN H 27.8 W 25.8 D 26.3 SH 14.1
CM H 70.6 W 65.5 D 66.8 SH 35.8



STUDIOTWENTYSEVEN

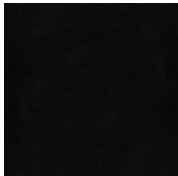

NERO
CASSINA SADDLE
LEATHER



ROSSO BULGARO
CASSINA SADDLE
LEATHER

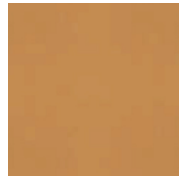

NATURALE
CASSINA SADDLE
LEATHER

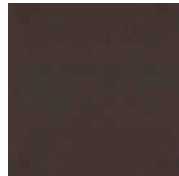

MARRONE
CASSINA SADDLE
LEATHER

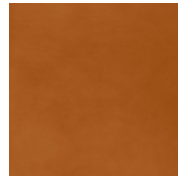

COGNAC
CASSINA SADDLE
LEATHER

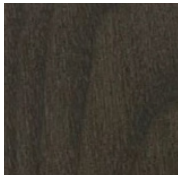

MOCCA STAINED
ASH

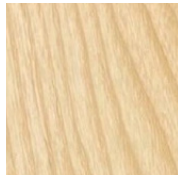

NATURAL
ASH